



A randomized controlled trial to compare two different surgical techniques

Electronic transfer of pictures within the DISPACT-Trial

-

A manual for participating centres

1. Start your browser and go to <http://www.dispact.dbkr.de>

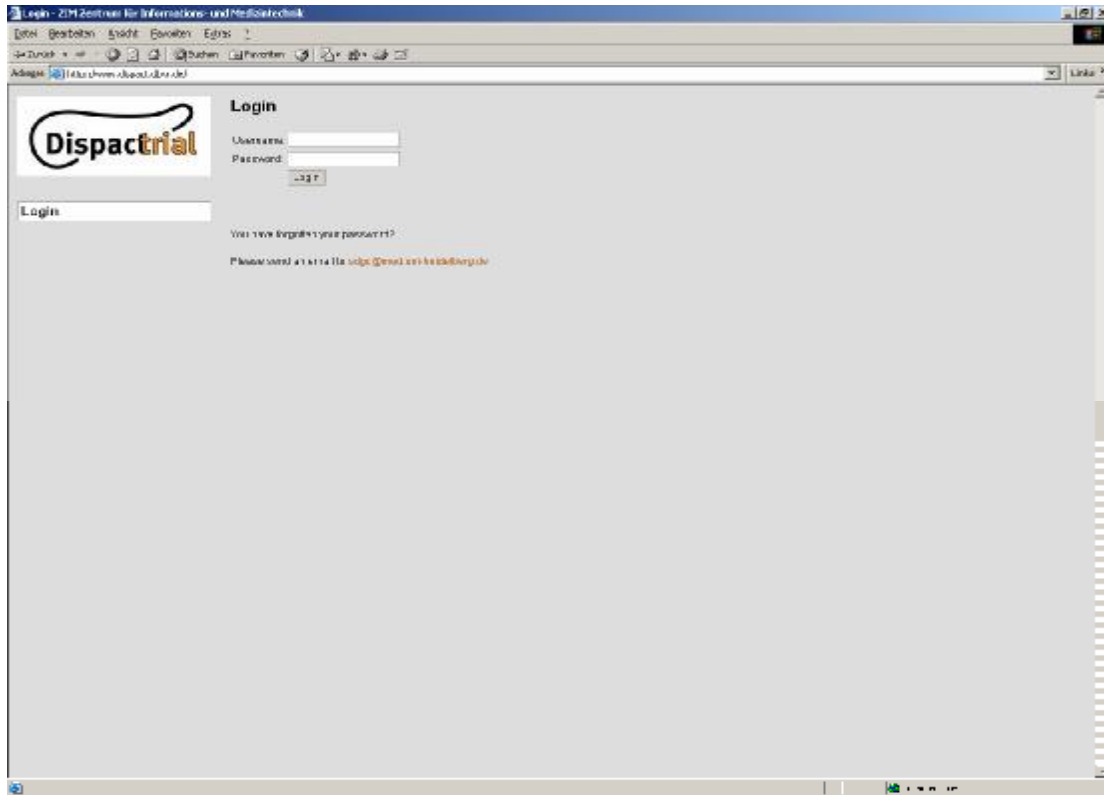

2. Type in your username and password and click on "Login"

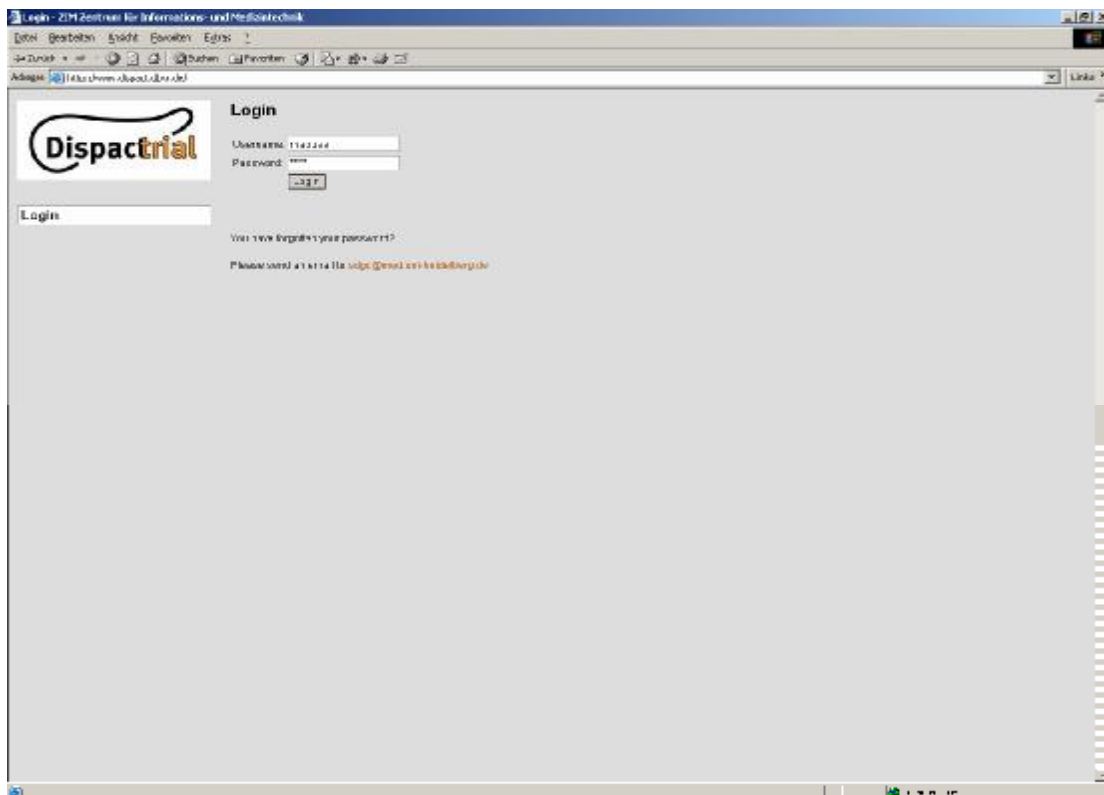

3. Click on „Add a new patient“

Center 26 - Dr. Mabuse

Patient No.	Initials	Date of birth	OP-Date	Pictures
26-001	A-A	01/01/2000	01/01/2001	3
26-002	E-E	02/02/2000	02/02/2002	3
26-003	C-C	12/12/2000	01/01/2001	3
26-004	X-X	01/01/1985	02/02/2000	3
26-005	U-M	08/08/1988	09/09/1999	3
26-006	R-R	01/01/1974	01/01/2000	3
26-007	G-H	06/03/1962	02/02/2006	3
26-008	E-S	08/07/1952	09/09/2002	3
26-009	U-L	07/07/1977	01/01/2001	3
26-010	J-J	04/04/1956	04/04/2006	3
26-011	P-P	07/07/1987	02/02/2006	3
26-012	U-J	07/01/1955	08/03/2004	3
26-013	O-K	01/01/1964	01/01/2003	3
26-014	T-L	05/05/1971	02/02/2005	3
26-015	R-Z	07/08/1954	02/02/2000	3
26-016	E-D	01/01/1977	02/02/2000	3
26-017	D-E	04/04/1965	02/02/2005	3
26-018	R-K	08/08/1988	04/04/2005	3
26-019	Z-T	06/22/1988	06/12/2005	3
26-020	R-J	08/12/1960	04/04/2005	3
26-021	D-O	07/09/1948	06/06/2005	2
26-022	A-B	10/12/1924	10/22/2006	3
26-023	D-D	10/10/1950	07/20/2006	3
26-024	A-F	02/02/1980	10/30/2006	3
26-025	A-B	12/12/1912	01/01/2006	0
26-026	D-T	11/03/1956	11/20/2006	0
26-026	S-W	09/11/1960	11/11/2006	3
26-487	D-W	05/05/2000	02/02/2005	1

Select a patient record by clicking on the Patient No. or

4. Fill in the required data and click on “save”

Center 26 - Dr. Mabuse

Dispactrial

Patients list

Help

Contact

Logout

Patient's OP-Data

Patient No.:

Patient's initials:

Date of birth: [mm/yyyy]

OP-Date: [mm/yyyy]

[Back to Patients list](#)

5. Click on "save"

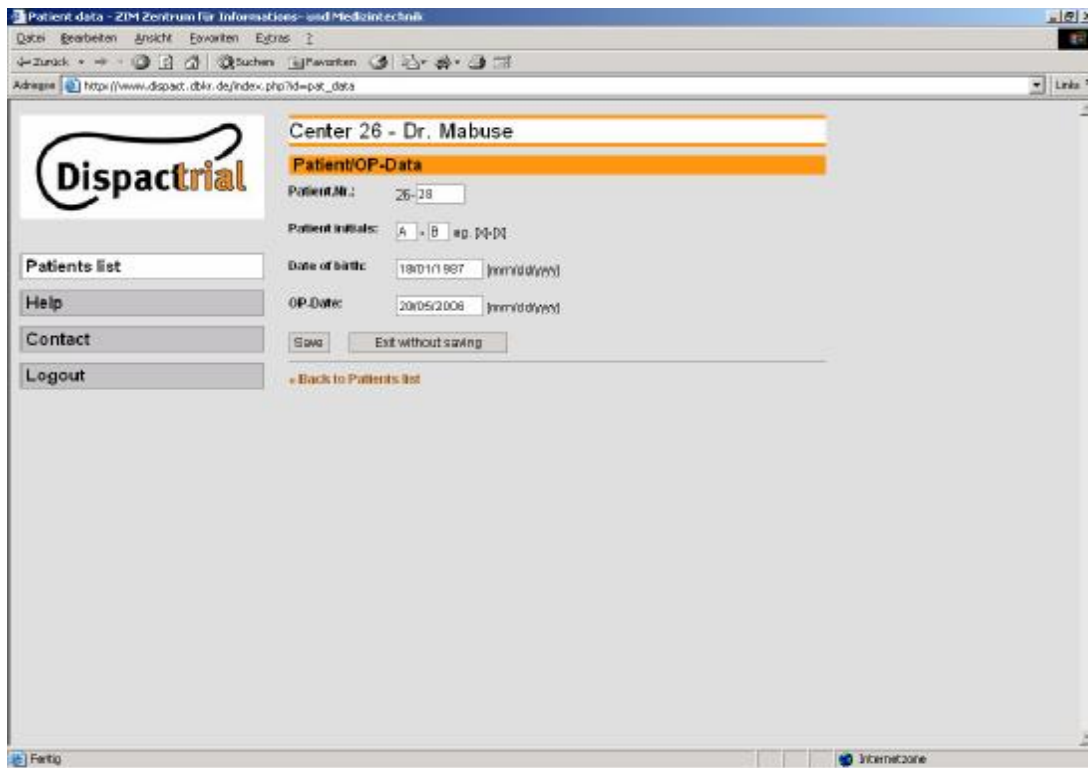

6. Click on „OK“

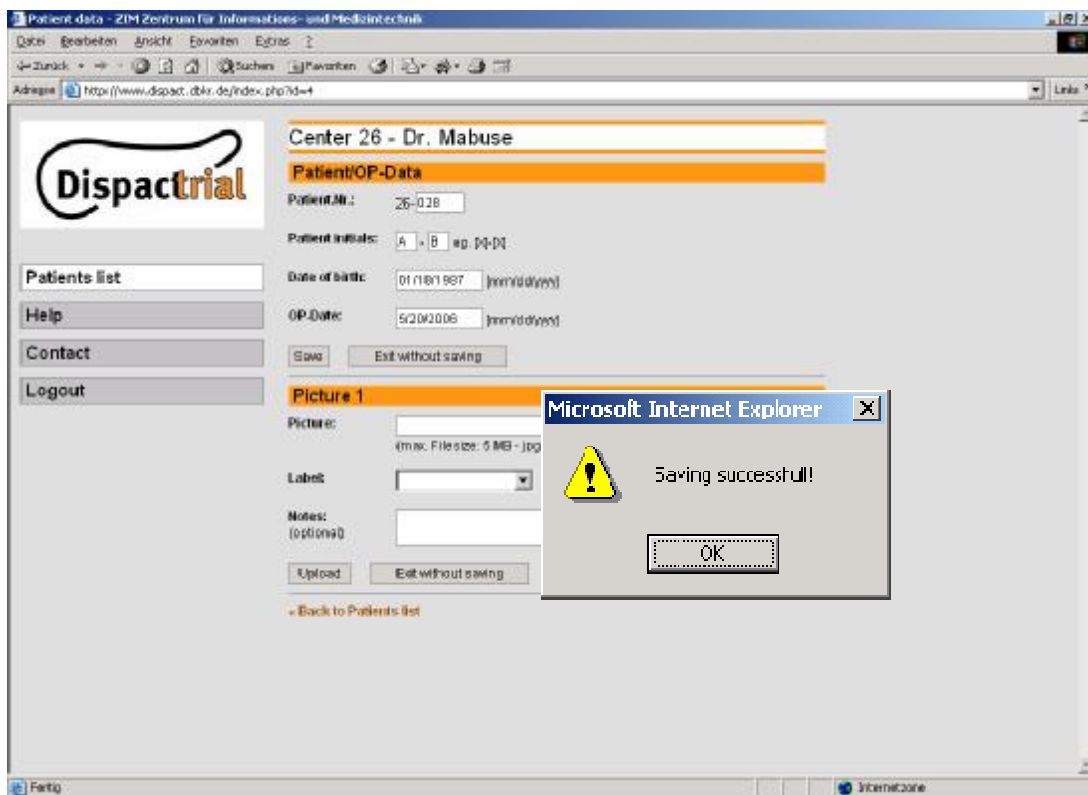

7. Click on "Durchsuchen" ("Search")

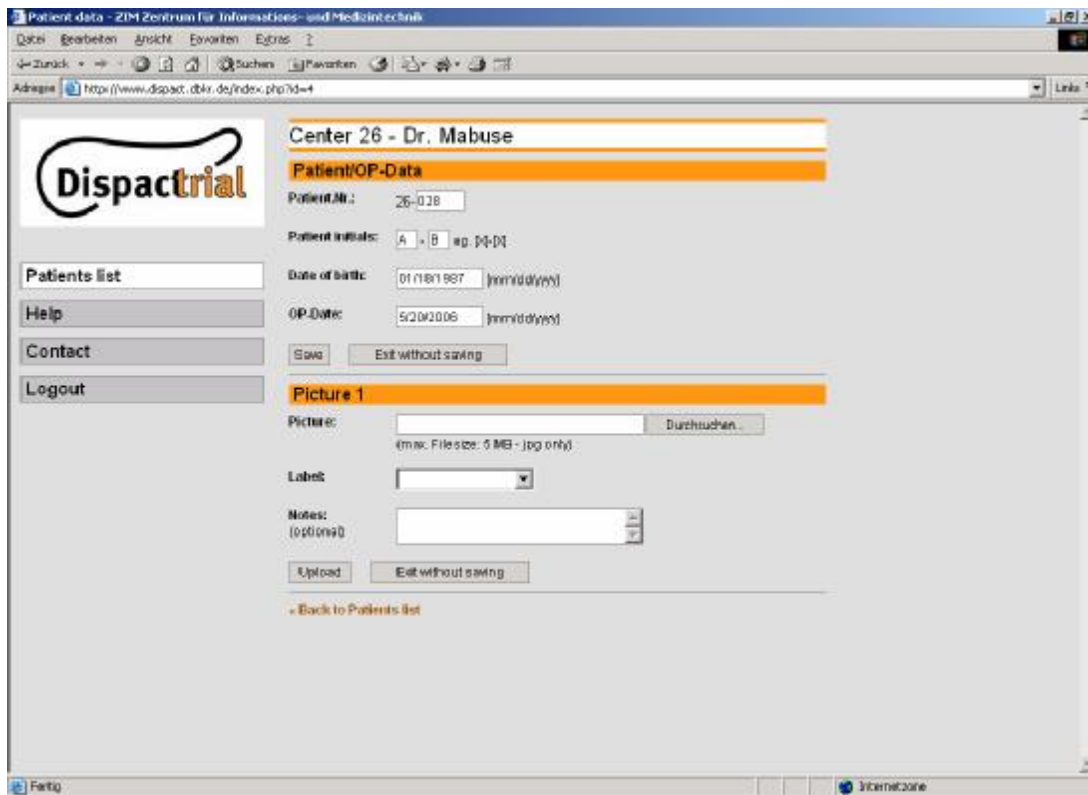

The screenshot shows a web browser window with the URL <http://www.dispact.dtkr.de/index.php?id=4>. The page title is "Patient data - ZIM Zentrum für Informations- und Medizintechnik". The main content area is titled "Center 26 - Dr. Mabuse" and contains a "Patient/OP-Data" form. The form includes fields for "Patient Nr." (26-028), "Patient initials" (A, B, eg. [A-D]), "Date of birth" (01.11.1987), and "OP-Date" (5.20.2008). Below these fields are "Save" and "Exit without saving" buttons. The "Picture 1" section is highlighted in orange and contains a "Picture:" field with a "Durchsuchen..." button, a "Label:" dropdown menu, and a "Notes:" text area. At the bottom of this section are "Upload" and "Exit without saving" buttons, and a link to "Back to Patients list".

8. Go to the folder containing your pictures

If you have taken more than 3 photos, pre-select the best 3 photos for the upload. Once a photo has been uploaded, it cannot be changed afterwards.

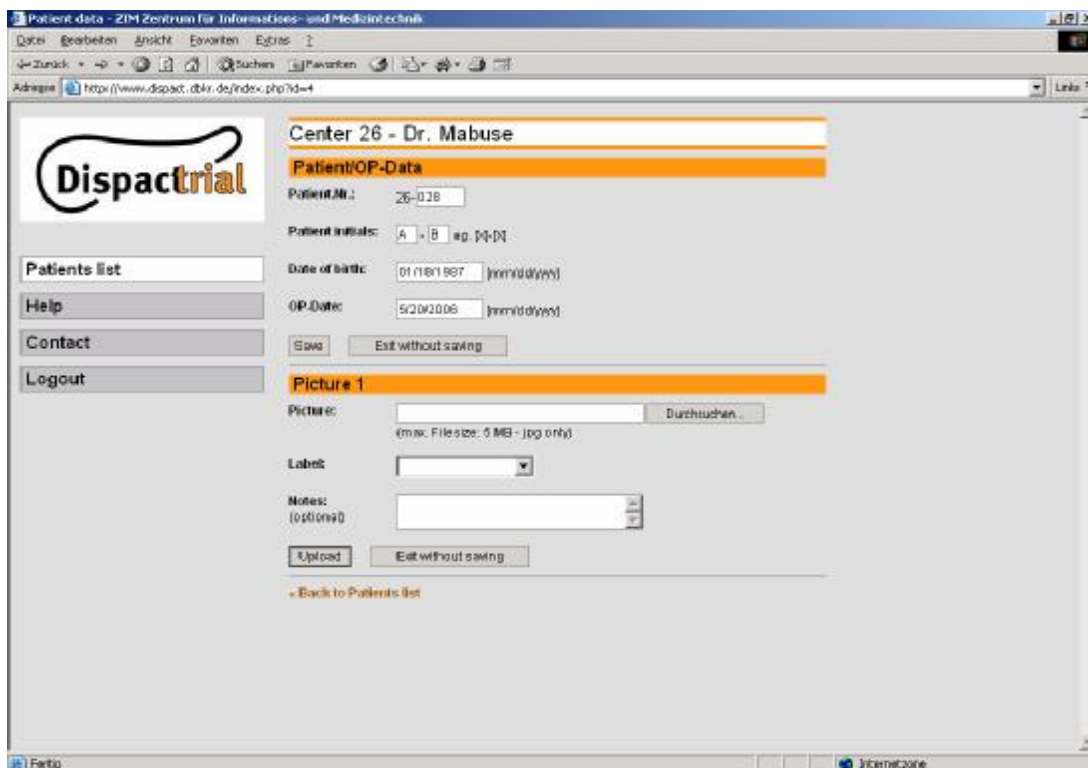

This screenshot is identical to the one above, showing the same web application interface. The "Picture 1" section is highlighted in orange, and the "Durchsuchen..." button is visible next to the file input field. The form fields and buttons are the same as in the previous screenshot.

9. Select a label for the picture you chose

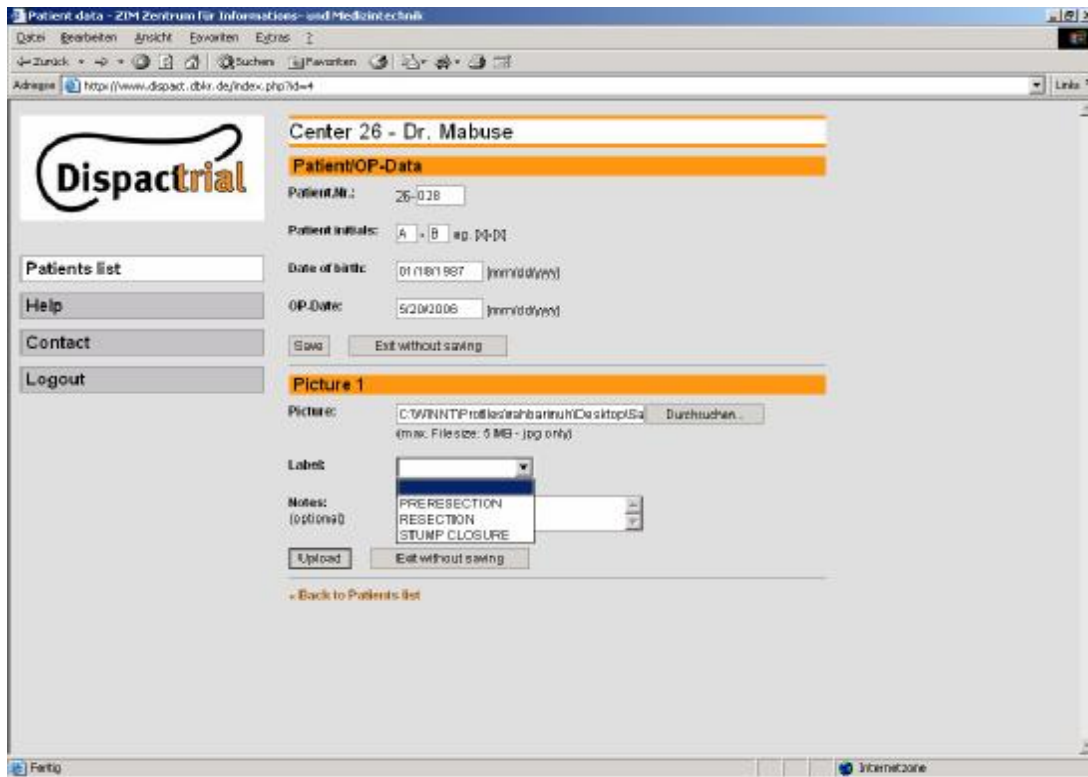

10. Type in any notes (optional) and click on "Upload"

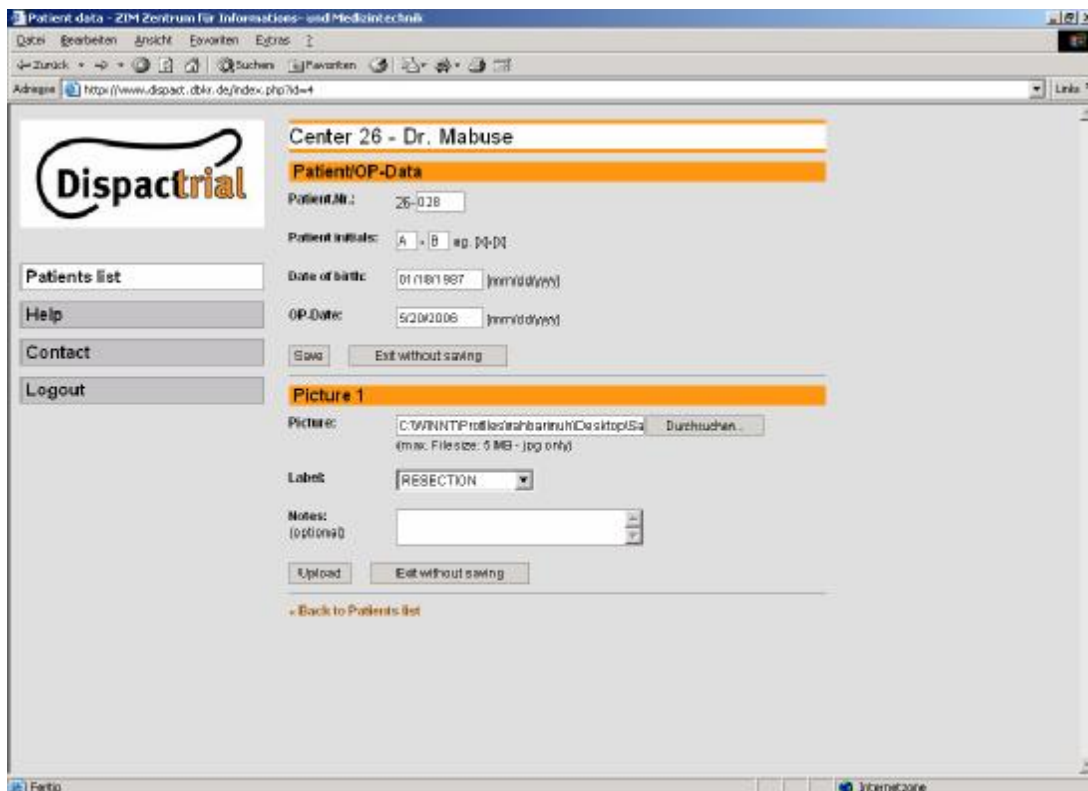

11. Click on "OK"

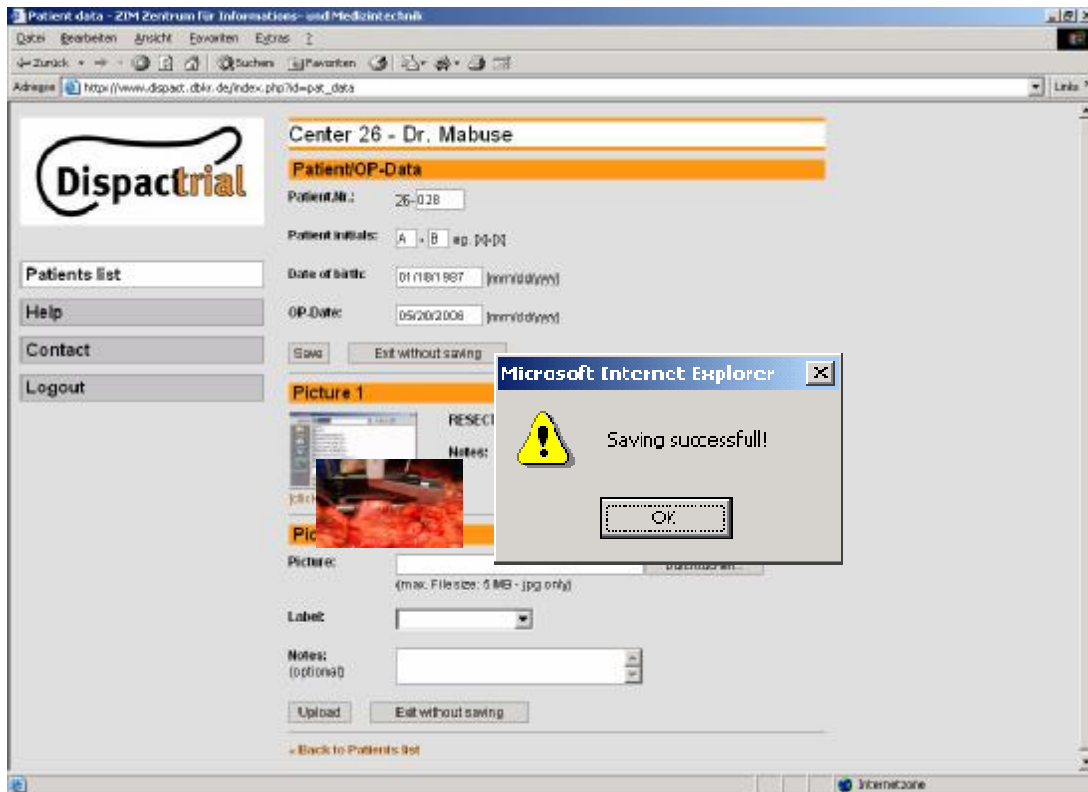

12. Click on "Logout"

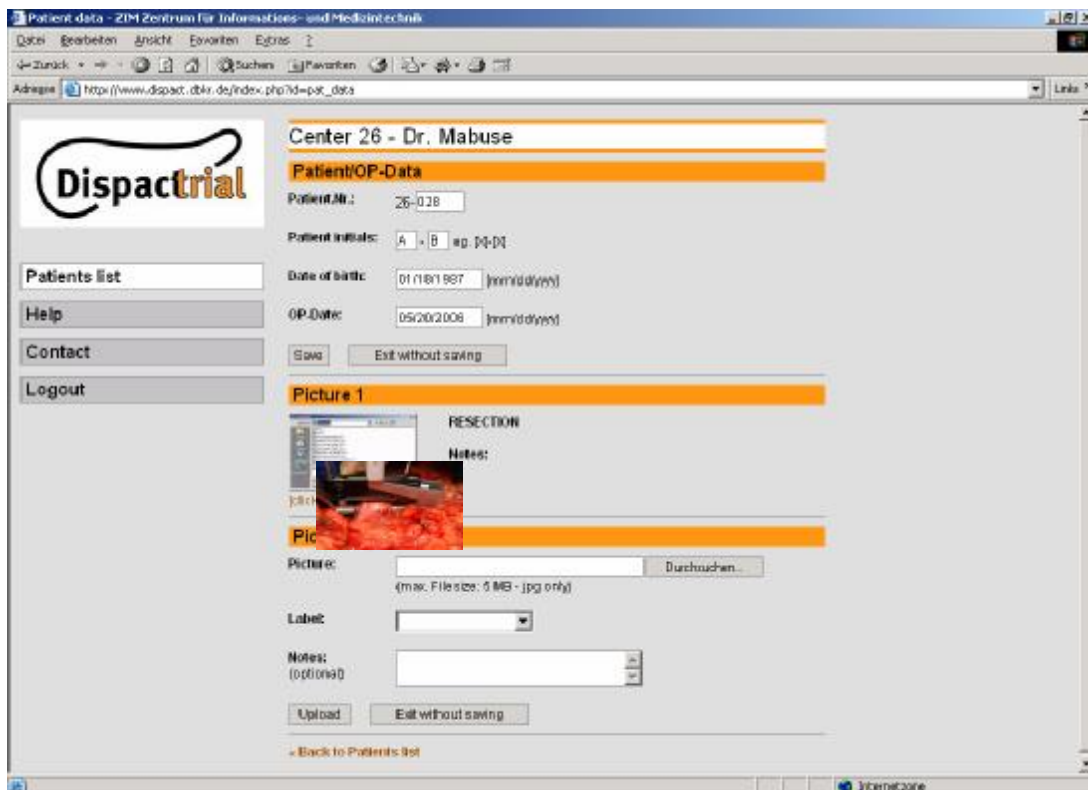

13. You're done with the transfer of pictures!

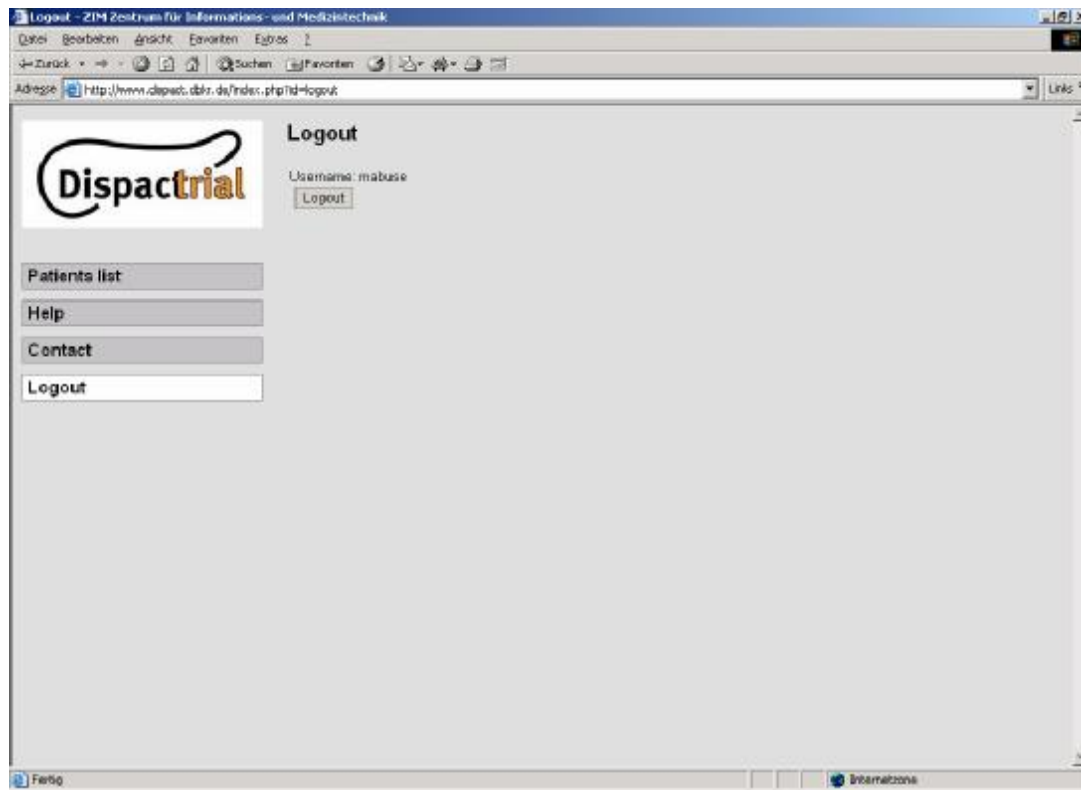

If any problems should occur or you should have any questions,
please send an email to Inga Rossion
(inga.rossion@med.uni-heidelberg.de)